

INVITATION TO ATTEND THE

**GALDERMA
NON-SURGICAL
SYMPOSIUM
WORKSHOP**

DATE Saturday 24 June 2023
TIME 8.30am – 5.00pm
VENUE Rooms 5 - 8, GCCEC
Broadbeach QLD



Prepare to elevate your expertise and proficiency in aesthetics at Galderma's full-day NSS workshop.

Five aesthetic experts host this event offering an immersive experience with interactive sessions, live demonstrations and informative presentations highlighting the latest approaches in aesthetics. They will feature Sculptra, Restylane, and Dysport, making this event an unmissable opportunity to help your practice stay ahead of the curve.



**DR ANDREAS
FOX**

Cosmetic Physician,
Sydney

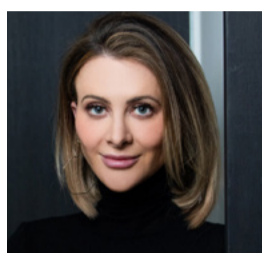

**DR EDWINA
MORGAN**

Cosmetic Physician,
Brisbane



**DR CARA
MCDONALD**

Dermatologist,
Melbourne



**DR VAN
PARK**

Cosmetic Physician,
Sydney

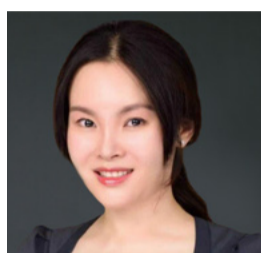

**DR JING
WANG**

Cosmetic Physician,
Sydney

PLACES ARE LIMITED
CONFIRM YOUR SEAT NOW VIA YOUR NSS REGISTRATION!
You can register for the whole day, or for individual sessions.

If you have already registered for NSS,
email nss@tphe.com.au to secure your seat.



Agenda

8.00AM - 8.30AM	REGISTRATION	SPEAKER
8.30am - 10.00am	Communicate. Connect. Consult. Galderma & MC welcome and program overview Consumer & Patient insights - The Australian market opportunity for injectables; key drivers, motivators and barriers for considerers of cosmetic injectables - a 3 yr prospective project. Patient & Clinical Relationship - The Importance of Trust Is the patient experience as important as the treatment result? Tools for improving the patient experience. See the experts create an optimal patient experience	Mark Sargent & Dr Edwina Morgan Dr Cara McDonald Dr Cara McDonald Dr Cara McDonald & Dr Edwina Morgan Dr Edwina Morgan & Dr Van Park
10.00AM - 10.30AM	MORNING TEA	
10.30am - 12.10pm	Turn Your AART™ into a HIT™ - gain deeper patient insights, identify more opportunities and select the most appropriate treatment combinations for optimal patient outcomes with a systematic methodology AART™ - Assessment; Anatomy; Range; Treatment - supporting you with an in-clinic framework Anatomy - Your advanced guide to anatomy for injectables - facial layers (SCALP); superficial and deep fat; ligaments and spaces; foramen and vasculature; facial nerves Range - a focus on practical rheology. Join the gel challenge - a sensory experience. Treatment - Holistic Individualised Treatments HITs™ - Holistic Individualised Treatments - up close and personal with Dr Van Park & Dr Jing Wang	Dr Edwina Morgan Dr Andreas Fox Dr Edwina Morgan Dr Edwina Morgan Dr Van Park & Dr Jing Wang
12.10PM - 1.10PM	LUNCH	
1.10pm - 2.45pm	Holistic Individualised Treatments - Live Demonstrations Live Demonstration - Firm & Lyft. A combination approach - Restylane and Sculptra in the same treatment session. Instant results with Restylane + gradual results with Sculptra to restore skin structure and renew firmness <i>...your chance to receive a VIP Ticket, giving you the opportunity to observe the live demonstration on stage with our Aesthetic Experts!</i> Range - a focus on practical rheology. Join the gel challenge - a sensory experience with Restylane Kysse. Live Demonstration - Kiss & Smile. How to achieve the ideal lip; framing the lip and a confident smile. How can a patient's make up guide your assessment and treatment plan - don't remove the make up just yet! <i>...your chance to receive a VIP Ticket, giving you the opportunity to observe the live demonstration on stage with our Aesthetic Experts!</i>	Dr Jing Wang & Dr Van Park Dr Van Park Dr Van Park & Dr Andreas Fox
2.45PM - 3.15PM	AFTERNOON TEA	
3.15pm - 5.00pm	Holistic Individualised Treatments - Live Demonstrations and Q&A Live Demonstration - Temples & Tear Trough. An individualised approach <i>...your chance to receive a VIP Ticket, giving you the opportunity to observe the live demonstration on stage with our Aesthetic Experts!</i> Q&A with our experts - the floor is yours.	Dr Andreas Fox & Dr Van Park Dr Van Park, Dr Jing Wing, Dr Edwina Morgan, Dr Andreas Fox

Speakers are subject to change without notice at Galderma's discretion.

For Dysport PBS funding information, refer to www.pbs.gov.au. Please review the Australian Product Information before prescribing, available at www.galderma.com.au or via the QR Code.



NZ: **Dysport®** is a prescription medicine containing 300 & 500 IU of botulinum toxin, distributed in NZ by Galderma Australia Pty Ltd for the glabellar lines and lateral canthal lines indications. Before prescribing Dysport®, please review the full product information on dosage, contraindications, precautions, interactions and adverse effects, available at <http://www.medsafe.govt.nz/profs/Datasheet/d/Dysportinj.pdf>. Unfunded for glabellar lines and lateral canthal lines.

Restylane® and **Sculptra®** are class III medical devices, for injection into or below the skin. Restylane® gel contains hyaluronic acid 20 mg/mL and lidocaine 0.3%, used to smooth facial wrinkles and enhance lips by restoring volume and fullness. Sculptra®, a 150 mg poly-L-lactic acid implant liquid, improves the volume of depressed areas such as in wrinkles and folds, skin aging and facial fat loss. Before using either of these products please review the full product information on dosage, contraindications, precautions, interactions and adverse effects, available at www.galderma.com.au. Unfunded in NZ. Product and treatment costs apply.

Galderma Australia Pty Ltd, Level 18, 1 Denison St, North Sydney, NSW 2060, Australia. ABN 12 003 976 930. Distributed in NZ by Healthcare Logistics, 58 Richard Pearse Drive, Airport Oaks, Mangere 2022. Phone: 1800 144 944 (AUS), 0800 174 104 (NZ). Fax: +61 (2) 9986 1699. Restylane®, Sculptra® and Galderma are registered trademarks of Galderma Holding S.A. ANZ-GAI-2300020. TAPS NP19361. May 2023